

2018

Hotel Sign Package

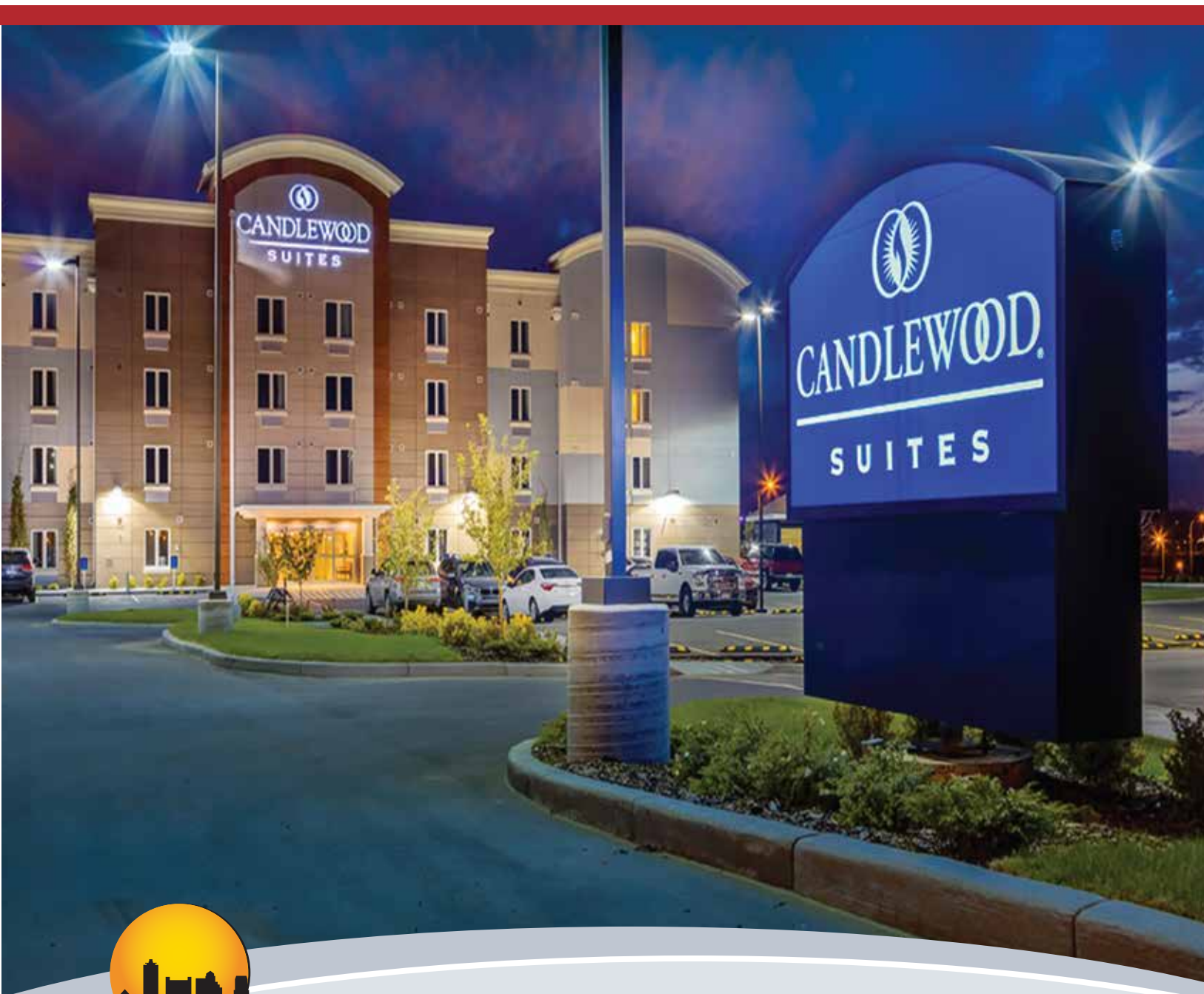

3080 Bartlett Corporate Drive | Bartlett, Tennessee 38133
Ph. 901-380-9643 | customercare@risingsigns.com

Guest Room Signage



4 3/4" x 4 3/4"
Guest Room Number



1.25" x 5.25"
Accessible Symbol Signs

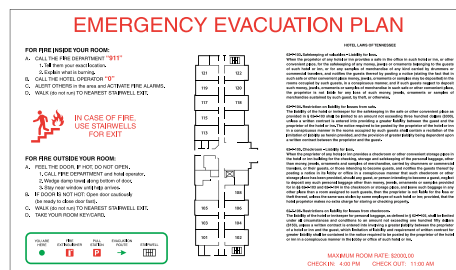

8" x 12"
Guest Room Emergency
Evacuation Plan

Before you leave the suite, please be sure that you have turned off the iron, coffee maker or any other kitchen appliance you have used.

1" x 5"
Guest Room Sign

Identification Signage

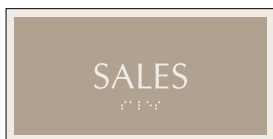

4" x 8"
Room Id Sign

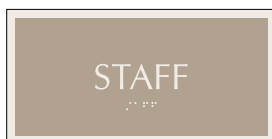

4" x 8"
Room Id Sign



4" x 8"
Room Id Sign



4" x 8"
Room Id Sign



4" x 12"
Room Id Sign



4" x 12"
Room Id Sign



4" x 12"
Room Id Sign



4" x 12"
Room Id Sign



4" x 12"
Room Id Sign



4" x 12"
Room Id Sign



4" x 12"
Room Id Sign



4" x 12"
Room Id Sign



4" x 12"
Room Id Sign



4" x 12"
Room Id Sign



6" x 12"
Room Id Sign



6" x 12"
Room Id Sign

Identification Signage



9" x 8"
Restrooms



9" x 8"
Restrooms



9" x 9"
Emergency Phone

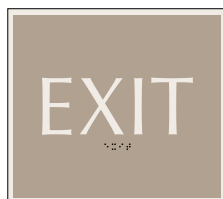

9" x 8"
Exit



9" x 8"
Stair/Exit



12" x 12"
Use Stairs

Informational Signage

BBQ Supplies
Are Available At
The Front Desk

9" x 8"
BBQ Supplies

Grill Is For Hotel
Guest Use Only

Must Be Over
The Age Of 21
To Operate

9" x 8"
Grill

THIS IS A
100% SMOKE FREE
HOTEL

9" x 12"
100% Smoke Free Hotel

INDEPENDENTLY
OWNED & OPERATED
BY WHITTEN ROAD
LODGING LLC

12" x 12"
Independently Owned

For Your Safety & Security
This Door Is Locked Between
The Hours of
11:00 PM - 6:00 AM

Use Key Card For Entry

8" x 12"
Door Is Locked with Hours

For Your Safety & Security
This Door Is Locked
24 Hours A Day

Use Key Card For Entry

8" x 12"
Door Is Locked 24 Hours

ATTENTION!
If You Use Your Debit/Check
Card Upon Check-in, An
Automatic Authorization Hold
Will Be Placed On Your Account
For Up To 10 Business Days

4" x 8"
Debit Card

Elevator Certificate
Is Located On File
At The Front Desk

4" x 8"
Elevator Certificate

For Your Convenience
Laundry Supplies Are Available
In The Candlewood Cupboard
For Purchase

5" x 11"
Laundry Supplies

Hotel Rule Signage

CANDLEWOOD GYM

For your safety it is required that you observe the following:

- Individuals utilizing this facility do so at their own risk.
- Individuals should not undertake exercise routines unless physically qualified and having a physician's approval to do so.
- It is highly recommended that the following individuals not use the exercise equipment:
 persons under the influence of alcohol, stimulants, or depressants
 unsupervised children under the age of 16
 children under the age of 14
- Equipment should be used in the presence of others.
- Shoes and appropriate exercising attire are necessary.
- Smoking is prohibited.
- Should you need assistance, please contact front desk.
- Report any unsafe conditions to the management.
- Always practice safety and courtesy to others.

Thank you for your cooperation.

22" x 24"

Gym Rules

**NO
DIVING**



23 3/4" x 23 3/4"

No Diving

POOL AREA RULES

HOURS 6:00 AM - 10:00 PM

- NO LIFEGUARD ON DUTY, SWIM AT OWN RISK
- NO DIVING, running, or horseplay allowed
- Persons under the age of 18 must be accompanied by a parent or legal guardian
- Proper swimming attire is required
- No glass objects or pets in the pool area
- Persons with cuts, infections, or communicable diseases shall NOT use the pool
- Radio and jam boxes not allowed
- Guest I.D. may be requested
- Management may deny the use of the pool to anyone
- Do not tamper with safety equipment unless needed
- Management not responsible for accidents or injury

39" x 30"

Pool Area Rules

Parking Signage

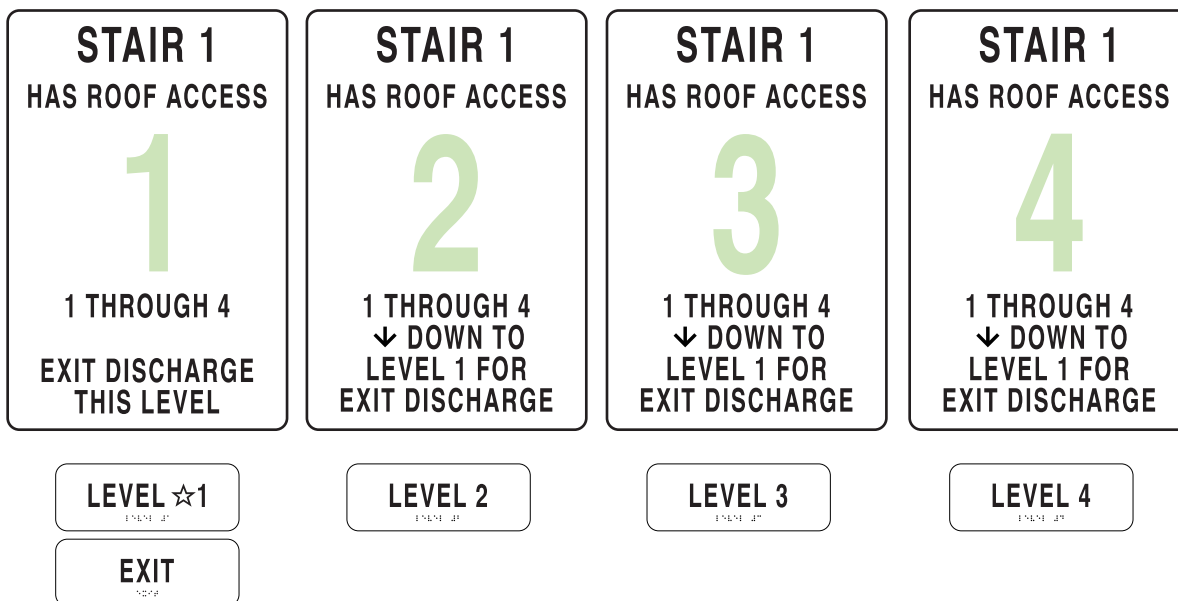

EXIT

6" Letters

Directional Signage

← 401 - 408

→ 409 - 422

This is a 100% smoke-free floor

← 201 - 208

→ 209 - 222

This is a 100% smoke-free floor

← 301 - 308

→ 309 - 322

This is a 100% smoke-free floor

8" x 16"
Directional

← FITNESS CENTER
GUEST LAUNDRY
ELEVATORS
ROOMS 101 - 108

→ RESTROOMS
BUSINESS CENTER
ROOMS 109 - 118

This is a 100% smoke-free floor

18" x 16"
Directional

← 101 - 108

→ LOBBY
CANDLEWOOD
CUPBOARD
BUSINESS CENTER
RESTROOMS
109 - 118

This is a 100% smoke-free floor

16" x 16"
Directional

Parking Signage



12" x 18"
Accessible Parking



12" x 18"
Guest Parking



4" x 12"
Guest Parking